Richmond Record-Herald

VOL. XXIV—FIFTEENTH YEAR. RICHMOND, CONTRA COSTA COUNTY, CAL.—TUESDAY, AUGUST 1, 1916. NUMBER 156.

SEVEN PUBLIC SERVICE CO'S IN RICHMOND FACE CHARGES

Seven complaints, demanding a reduction in rates from public service corporations of this city, were filed with the State Railroad commission today by City Attorney D. J. Hall. The companies named are:

Peoples Water Company.
McEwen Bros Water company.
Fred Meyers.
East Richmond Land Company,
Union Water company.
Pacific, Gas & Electric company.
Herbert F. Brown.

According to Hall Richmond is paying considerably more for water hydrants than Berkeley, Oakland or Alameda. The rates charged here by the various public service corporations is excessive to that of other bay cities.

An immediate hearing is to be demanded on the complaints.

COOKS LACKING SAY MEMBERS OF CO. B HERE TODAY

Thinned and tanned by the Arizona heat, but feeling in the best of health and spirits, seven rejected members of Company B, Second California infantry encamped at Nogales, arrived here this morning.

"Our only trouble is getting and keeping cooks," said one of the party.

High praise for the officers of Company B and the manner in which the government is caring for the guardsmen at the border was made by the boys. In the party were Forrest Winfree, Crawford McCormick, Will Redmond, Charles Euler, Lee Shortman, Roy P. Becknell and Harvey D. Smith.

"Papers, magazines and periodicals are a much cherished luxury in camp," said Winfree. "Whenever the mail arrives there is generally a mob scene as the fellows rush to secure reading matter."

Winfree returns to the offices of the Western States Gas and Electric company tomorrow as cashier, which position he gave up when the California militia was called out.

The majority of the local members who were rejected in the final physical examinations lost out for lack of weight. Several of those who returned lost seventeen pounds prior to the examinations.

It is the opinion of the little party arriving here today that the rest of the soldiers will not be at the border more than 60 days at the utmost.

TRAVELER TO GIVE TALK THIS WEEK

Rev. A. P. Vaughn, lecturer, editor and traveler will give a chalk talk on "Latin America in Revolution and Evolution." He has traveled widely in these lands, knows Mexico and will be interesting to young and old. His graphic descriptions with word and chalk will make the whole subject vivid with interest.

LAID TO REST

The funeral of Richard P. Goeghagan, merchant of this city, who succumbed to a short illness at his home, 321 Macdonald avenue yesterday will be held at 10:30 o'clock tomorrow morning.

$6400 IN YEARLY RAISES GRANTED BY CITY COUNCIL

Upon the recommendation of the finance committee the city council granted $6,400 in salary incrases to the following city employees last night. Those not receiving a raise are Dr. C. R. Blake, City Attorney D. J. Hall, City Engineer H. D. Chapman, Chief of Police Walker, and two members of the city engineer's office. They follow:

A. C. Faris, city clerk, $175 per month.
John A. Deadrich, deputy city clerk, $100 per month.
J. A. McVittie, auditor, $175 per month.
Nettie Whiteside, deputy auditor, $85 per month.
I. R. Vaughn, treasurer, $175 per month.
I. E. Marshall, assessor, $165 per month.
Roy C. Fernald, deputy assessor, $100 per month.
Nellie B. Coleman, clerk to assessor, $82.50 per month.
Lela Follett, clerk to assessor, $70 per month.
Hiram E. Jacobs, police judge, $110 per month.
John Erlandson, janitor at city hall, $80 per month.
Robert Kirkpatrick, police inspector, $100 per month.
Oliver Wylie, police sergeant, $100 per month.
Roy Lemoin, fire chief, $165 per month.
H. M. Yeater, assistant chief, $120 per month.
R. F. Paasch, captain fire Company No. 1, $110 per month.
F. F. Brewen, lieutenant fire Company No. 1, $100 per month.
Alfred Hickok, hoseman fire Company No. 1, $80. per month.
R. A. Wells, hoseman No. 2, $90 per month.
Chester Heapy, hoseman No. 2, $90 per month.
Vernon Andrew, hoseman No 2, $80 per month.
John Barry, hoseman No. 2, $90 per month.
Edward Bailey, captain No. 3, $100 per month.
John Oliver, lieutenant No. 3, $95 per month.
Daniel Feehan, hoseman No. 3, $80 per month.
George Imbach, hoseman N.o 3, $80 per month.
L. Wierda, building inspector, $137.50 per month.
F. L. Kreig, plumbing inspector, $110 per month.
F. H. Meader, poundmaster, $65 per month.
H. E. Wyatt, sanitary inspector, $110 per month.
Joy Smith, stenographer, $90 per month.
W. W. Hughes, assistant engineer, $125 per month.
C. B. Martin, engineer, $110 per month.
W. E. Imbach, cashier engineer's office, $100 per month.
Leonie Trautvetter, clerk engineer, $70 per month.
C. H. Prouty, engineer, $110 per month.
Wm. Ellis, street foreman, $110 per month.
J. E. McGowan, rodman, engineer's office, $80 per month.
All helpers in engineer's field crew $2.75 per day.

PASTORS SEE SAN QUENTIN BUT NOT SLAUGHTER; VISIT HANGMAN'S ROOM AND CELLS

Educating as well as interesting was the visit of four Richmond pastors to San Quentin prison yesterday. Rev. P. E. Petersen, one of the ministers to make the visit of inspection gives the following data concerning the penitentiary:

"It contains 2,274 prisoners, of which 1,264 are first termers, 223 life termers, and two awaiting death sentence. I was greatly interested in a correspondence school which the prison authorities have inaugurated. There have been 86 executions since the prison opened. From information given out by officers of the penitentiary the average age of those entering San Quentin is 23. There are but 22 women in the place which is a comparatively small number.

"We saw the death cell and the executing room. It was a very gruesome affair. In the eating house we asked to have the former Rev. Slaughter pointed out to us. This the chaplin who was showing us about refused to do, saying, 'Slaughter is very near to us but I cannot point him out to you.' He informed us later that he would have violated a prison rule of subjecting a convict to humiliation had he shown Slaughter to us.

"There are 8000 volumes in the prison library of which between 500 and 600 are read each day." With Rev. Petersen were Rev. Thomas Boyer, Rev. Frank Linder and Rev. Henry Sanborn.

PINOLE SCHOOLS TO OPEN LAST OF AUG.

(Special to Record-Herald)

PINOLE, August 1.—The Pinole school will open for the fall term on August 21. The date was decided upon by the school trustees at a meeting yesterday morning. August 21st is a week later than it had been planned to open the schools, but as badly needed repairs are under way at the building the postponement was thought advisable.

SANTA FE RECORDS SURPASS FORMER YRS.

The report of the Atchison, Topeka & Santa Fe railway system for the fiscal year ended June 30, 1916, shows gross and net earnings which surpass all prior records.

$75'000 LOSS IN WAREHOUSE BLAZE

(Special to Record-Herald)

MARTINEZ, August 1.—Fire of unknown origin destroyed the warehouses of the Baker & Hamilton Hardware company at Benicia this morning with a loss of $75,000. The buildings were full of agricultural implements and burned within thirty minutes time.

MAUDE BROWN IS SEEKING DIVORCE

(Special to Record-Herald)

MARTINEZ, August 1.—Maud I. Brown of Richmond has filed suit for divorce against Ernest H. Brown. W. S. Pierce is attorney for plaintiff.

FREEHOLDERS VOTE IS LIGHT AT PRECINCTS

An extremely light vote is reported at the twelve election precincts today for the selection of fifteen freeholders. Slips passed to voters today showed the twenty-eight candidates to have been divided into four tickets. The names of some appeared on one ticket while another ticket would have an entirely different set of candidates.

The women's vote which has always been a predominating factor in local elections was very small today.

The list of candidates follows:

Harry E. Aine, Levi Boswell, D. W. Calfee, Dr. P. C. Campbell, J. S. Chandler, Thomas G. Conn, A. M. Duff, W. H. Conn, William Ellis, Alexander Elsie, C. B. Evans, V. A. Fenner, R. L. Fernald, G. A. Follett, J. O. Ford, Mayor E. J. Garrard, George Garrard, Martin J. Gordon, A. C. Lang, Isaac Lester, Councilman O. R. Ludewig, Edward McDuff, Fred M. Neville, J. H. Plate, Fred C. Schram, J. F. Stiefvater, W. L. Thompson, and Ira Vaughn.

KREAMER IS NOT MENTIONED FOR RE-APPOINTMENT

D. A. Fowler, merchants patrolman was appointed a member of the police force by the council last night. Fowler makes the nineteenth policeman in the local department.

Roy Kreamer, deposed police sergeant, who has been doing much lobbying for the position was not mentioned. Kreamer it is understood is planning to enter the merchants patrol service in an effort to again return to the police force. He is being aided in his efforts by Chief of Police Walker and several saloon men.

LADIES ARRANGING FOR SOLDIERS BALL

Final arrangements are being made today by the ladies of the Civic Center club for a benefit dance to be held at East Shore park Friday night. Funds from the dance will be turned over to the members of Company B at Nogales. Mrs. Charles Donnelly is chairman of the various committees arranging for the dance.

CIGAR MAN WILL BE JAILED SAY POLICE

Felix Fanesta, a cigar dealer, arrested in company with Marion West, inmate of a redlight house on Railroad avenue, will be given a six months sentence in the county jail according to the police. Fanesta is charged with social vagrancy.

SEVERE PUNISHMENT FOR BAD CHECK MEN

Two bad check men received severe punishment from the police judge today. They were Walter Stingler, charged with having passed a fictitious check on the proprietor of the Germania hotel, who was bound over to the superior court on $1000 bonds and J. C. Patterson, who is awaiting his preliminary hearing.

Mrs. C. L. Abbott, wife of Dr. C. L. Abbott has returned from the Siegler hot springs.

COUNCIL ISSUES DECREES ON ALL CANINES TODAY

Unltimatums were delivered, moratoriums proposed and decrees enacted by the city council last night on the "bow-wows" of Richmond.

Woe betide the shaggy or short haired canine who ventures afar from his kennel today without license, muzzle or mistress. He will have forty-eight hours grace after meeting his arch enemy the poundman before going on the long, long journey to the canine Utopia.

Beginning today every dog in this city must be tagged and muzzled or he will find himself an inmate of the city pound.

$88,000 SEWER CONTRACT SAID TO BE READY

Partial assessment was asked of the city council by the Richmond Dredging company last night on the $88,000 sewer and sump contract in the canal subdivision. According to the company the sewer and sump is ready for acceptance by the city.

City Engineer Chapman informed the board that no report of completion of work had been filed with him. Councilman Gerlach stated that the company had everything in readiness with the exception of a few electric switches, which are coming from the east.

NO STATE JOBS FOR SENATORS OR ASSEMBLYMEN

The initiative measure, which will prevent state senators and assemblymen from holding other state offices will get safely on the ballot this year, according to James Cremin of the secretary of state's office. Cremin has found that the petitions have a total of more than 77,000 signatures. Seventy-four thousand signatures were needed to get the measure on the ballot.

The initiative measure, which is called the eligibility to hold office act, is designed for the sole reason of preventing assemblymen and senators from holding any office with the state. It is a blow aimed at the practice of appointing assemblymen and senators to various state boards and commissions. If it becomes a law it will compel quite a number of state senators and assemblymen to either resign their legislative seats or resign their state positions.

The eligibility to hold office petitions came from every section of the state, according to Cremin.

The secretary of state's office has been unofficially advised that the single tax initiative petition will have enough signatures to get it on the ballot.

SEARLE MUST SERVE 8 YEARS IN PRISON

(Special to Record-Herald)

Martinez, August 1.—Judge A. B. McKenzie denied the motion for a new trial and the arrest of judgment in the case of Frank Searle, charged with manslaughter, in that he killed Pat Conroy in this county last month. Judge McKenzie then sentenced Searle to serve eight years in San Quentin.

Attorneys A. B. Tinning and T. H. DeLap put up a hard fight for their client. They were appointed by the court because Searle said he did not have money to employ lawyers.

WAS BILLINGS, DYNAMITE MAN IN THIS CITY?

To Warren K. Billings, dynamite suspect under arrest in San Francisco, is laid the blame for the blowing up of an electric transformer at Pullman, two years ago. Letters which police found in a raid on the residence of Thomas H. Mooney, another suspect yesterday have led the police to this belief.

Manager C. M. Brewer of the Western States Gas and Electric company in speaking of the evidence which is pouring into the San Francisco police concerning the past actions of Billings said:

"I would not be surprised if this fellow Billings was in some way implicated in the dynamiting of our Stege transformer."

Mooney, according to the police kept a carbon copy of all letters which he wrote. Many were addressed to Billings.

In another letter, discussing the Richmond dynamiting of power lines, Mooney wrote to Billings:

We are sending you $10. That is all we can spare now. Will send you more. If you are arrested or called as a witness keep your mouth shut. If your are fined we will pay the fine even if it is $100.

This letter absolutely proves Billings' connection with the Richmond affair, in the opinion of Fickert. Billings was arrested for participation in that crime.

ADVICE AND $50 GIVEN LEMOINE FOR BIG MEET

Fire Chief Roy Lemoine, was given $50 and a bushel of advice by the city council last night with which to attend the fire chief's convention at San Diego. The convention will be opened on August 21. It was firmly impressed on the fire chief that he study the strictest economy while at the meeting and refrain from purchasing new apparatus.

FAMILY CALLS MAN FROM BORDER WORK

Oscar Nelson, a soldier in Company B at Nogales, Arizona will arrive here in a few day to assist his dependant family. Nelson enlisted to swell the company's lists while recruiting was going on but owing to pressing family needs has taken advantage of the government offer to return to his home here.

WYLIE WILL HAVE CHARGE OF FORCE

Sergeant Oliver Wylie, was promoted to the position of acting chief of police today. He will have charge of the department during the absence of Chief Walker.

IS RECOVERING

Mrs. John Gerlach, chairman of the committee which is caring for little Clifford Hottinger, reports that he is recovering very rapidly and will be removed to his home here from the Children's hospital in San Francisco in a few days.

LEGAL ACTION BY CAR FIRM MAY CHECK ST. IMPROVEMENT

Improving five blocks of South street at Pullman, on which the Pullman Car company is the heaviest land owner may lead to legal opposition on the part of that concern. A petition which E. W. Debney a property owner on that street presented to the city council last evening requested the improvement of South street.

According to City Attorney Hall, the Pullman company owns half the property frontage on one side for three blocks. From intimations made by the board it is probable that the company will oppose the improvement in the courts, on grounds that traffic over South street does not warrant its improvement. Residents in the vicinity claim that the street in its present condition is almost impassable for school children in the winter months.

FLEES MEXICO IN LAUNCH OF BRITISH CONSUL

First hand information of the terrible conditions existing in Mexico at the present time, were brought to this city today by Arthur Jacobs, representative of an eastern manufacturing firm. Jacobs in order to escape with his life was forced at Guaymas, Mexico, to hide in the house of a Spanish family from which place he was rescued by a boat which the British consul sent to him.

According to Jacobs the people in the vicinity of Guaymas are firm sympathizers with Villa. All but a few Americans have left the place.

Jacobs is a relative of Levi Boswell, secretary of the Taxpayer's league and engaged in the sale of tractor engines. He is stopping at the Edenia apartments with his family.

CITY MAY HAVE MONEY COMING FROM COUNTY

Claiming that Richmond like numerous other California cities has money due it from the county governments, Attorney William Guthrie, of San Bernardino offered his services in a communication to the city council last night. According to Guthrie the money due the various California cities results from a clause in Article 13, Section 14, of the constitution referring to taxation.

Guthrie asked a ten per cent contingent fee for his services. The matter was referred to the city attorney for investigation.

RETURN HOME

Mr. and Mrs. J. E. McGowan have returned from a two weeks vacation spent at Applegate, Placer county.

Brushes Galore!

ALL KINDS FOR THE HOUSE FROM 5c UP. SEE OUR WINDOWS.

Garbage Can: Sizes, 1, $1.50; 2, $1.65; 3, $1.75; 4, $2.00; 5, $2.50

SQUARE DEAL HARDWARE CO.

E. B. DOUGALL. We Give Home Trading Stamps. R. G. ARMSTRONG

Phone Richmond 320 FREE DELIVERY

Richmond Record-Herald

Published Every Afternoon, Except Sundays and Holidays by the Record-Herald Company

Sixth Street, near Macdonald Ave. Telephone Richmond 70

FRANK HULL...Managing Editor. G. E. MILNES...Business Mgr.

SUBSCRIPTION RATES:

1 Year.....$4.00 6 Months.....$2.00 1 Month by Carrier..40¢

Entered at the Postoffice at Richmond, Cal., as Second-class Matter.

Independent Democratic Official Paper of City of Richmond

JAMES WHITCOMB RILEY

There will be hundreds of obituaries of James Whitcomb Riley, saying "While this poet was not a genius," etc. The desire is felt here to take issue in advance. Riley was a genius. He was one of the blessed mortals endowed with the quality that wins and holds the love of his fellows. To be able to do this is to have genius, quiet apart from the talent that may mark the actual output of the individual.

Riley was not handsome to look upon. He was not highly educated in any technical sense. Years he spent as wandering painter of signs, and all the time he went about with a song in his heart. In riper years this song took form in tender messages to children. To say that some of these verses will remain as classics, is but modest praise. Riley seemed to comprehend the nature of the boy or girl. He met their demands in rhyme as truly as Lewis Carroll, author of "Alice in Wonderland" met them in prose. His more serious verses lacked sometimes the smoothness of Gene Field's "Little Boy Blue," for example, but in the spirit that made it fine and delicate, it never lacked. Many will remember the poem "The Old Man and Jim," and will recall that they read it with eyes that grew dim, and if they will hunt it up now, they will have tears for it again.

The country has no writer to take the place of Riley. He stood alone, a gentle, benign figure, who passed along the downward way conscious that in the hearts of the little folk, and the elders, who had not grown old, he had been enshrined. The flowers wither above him, but each season they will be renewed in token of an abiding affection for the poet and the man.

THE BOY ON EDITORS

Here is a story which has been going the rounds of the newspapers for a great many years but it comes to us through the medium of an exchange clothed in a new garb, and whether it was composed by a boy or somebody else, it is rather a unique article and contains much humor as well as truth:

"If a editor makes a mistake folks say he ought to be hung but if a doctor makes any mistakes he buries them and people dassent say nothing because doctors can read and write Latin. When the editor makes a mistake there is law suits and a big fuss but if a doctor makes one there is a funeral, cut flowers and perfek silence. A doctor can use a word a yard long without anyone knowing what it means; but if the editor uses one he has to spell it. If the doctor goes to see another man's wife he charges for the visit; but if the editor goes he gets a charge of buckshot. When the doctor gets drunk, it's a case of being overcome by heat and if he does it's from heartruble; when an editor gets drunk, it's a case of too much booze, and if he dies it's the jim-jams. Any college can make a doctor; an editor has to be born."

No matter how troubled the waters may be, if you look you can always find a stone upon which to step or a harbor in which safety may be found. Life holds more joys than sorrow for those who cultivate an open mind.

THE WOMAN PAYS

That this is a man's world, living under man's laws, made by men, administered by men, and executed by men, is nowhere better shown than in the treatment of the social evil. Roger Sherman Hoar submits the following from the Boston Traveler of July 17th.

"Great raid in Philadelphia tenderloin nets 522 vistims, many not of character against whom the blow was directed.

"Pretty girls, obviously not of the character of those against whom the raid was conducted, who had been arrested in rooming houses with youths of their acquaintances, begged for mercy on their knees.

Some of the young women were today found to belong to respectable homes. Except in a few cases, where the young men promised to marry the girls, they went to jail for a month."

Mr. Hoar adds: "The context makes it clear that it was the girls, not the men, who went to jail." And still there are men so constituted as to deny women the right to vote and have a man's chance!

TO MUCH CHARITY

Secretary of War Baker has done well to rebuke those officious individuals who hover about the army camps seeking opportunities to supplement the work of the government and acquire a little cheap notoriety. No sooner had the president called out the militia than appeals were issued for subscriptions to the Red Cross. Certain public-spirited individuals bought with their private means machine guns, field kitchens, and other military impedimenta. And when the troops started for the border some of them had to ride in day coaches. One would have thought from the press comment that this was the last test of a soldier's endurance. Yet most of the people who travel in this country never were in a sleeping car—and this includes women and children. And when the troops had arrived at the border, heartrending stories came back of the suffering of the men, of the heat, of the rain, of the mud, of the insects, and of fevers, until the good people at home looked upon their loved ones as already lost. Congressmen rushed to the war department to have their home boys moved here and moved there, and begging this to be done and that to be done. And then came the struggle for official preferment, just a taste of the scandalous intrigue that attended promotions during the Civil war.

As it was in Glasgow that an American said, "Eternal fate has wedded Britain and America into an indissoluble wedlock," it may have been merely Old Scotch talking.

Life is just one day after another until we reach the end, but the question of whether those days will be of sunshine or shadows rests entirely with us.

England's shipping hogs are to have 77 per cent of their excess profits gobbled by the government, and will get no sympathy from ocean shippers.

To yoke forces with the hyphen and the old guard bosses must be more or less distressing to those who stood at Armageddon and battled for the Lord.

TRANSFERS OF REAL ESTATE

Instruments Recorded July 20.

DEEDS

Francis B. and Anna Hunn to Louisa J. Gesford—Lots 13 14 blk 24, Spaulding Richmond Pullman townsite, $10.

A. J. and Katie Flick, trustees to Rachel E. Flick—Charles G. Ferrell and Mary Ferrell, first parties in trust deed. Lot 6 blk 4, Spaulding Richmond Pullman townsite, $557.50.

Greater Berkeley Land Co. to Jeanne and Paul H. Nagel—Lot 3 blk 20, North Berkeley Terrace, $10.

Greater Berkeley Land Co. to Willis and Lillian E. O'Brien—Lot 39 blk 48, North Berkeley Terrace, $10.

Richmond Center Land Co. to Thomas Sleeman—Lot 6 blk 13, Richmond Center, $10.

Richmond Center Land Co. to Fred J. Hooper—Lot 16 blk 8, Richmond Center, $10.

Herbert F. Brown, Inc. to The Western States Porcelain Co.—Portion of lots B and C, Rivers Andrade tract, containing .284 of an acre with exception of righ of way, $10.

Bertha E. Roberts to Lucinda L. Covey—Lot 33 blk 9, Santa Fe townsite, $10.

W. G., Mary and M. J. Harkins to S. T. Hogevoll—Portion of lot 3A blk 8, Stege, now Richmond, $10.

Frank and Rosie Cardoza to Simon Udovicic—Lot 27 blk 29, West Town Rodeo, $10.

California Home Building and Loan Co. to George Solich—Certain described property in map of third addition, town of Richmond, $10.

Walnut Creek Park Co. to G. C. Squires—Lot 22 map of Walnut Creek park, $10.

Henrietta P. Watkinson to Frank J. Hurley, attorney in fact, to Innocenta Cugini—Lot 18 blk 4, Pullman townsite, $10.

Mrs. Annie L. Lusk to Samuel B. Lusk and Albert H. Lusk—Lots 9 10 blk 41, North Berkeley Terrace, love and affection.

W. H. Spaulding to Harry and Maybelle C. Ellis—Lots 1 2 3 4 blk 40, lots 25 26 27 28 blk 24, Spaulding Richmond Pullman townsite, $10.

W. H. Spaulding to William F. and Margaret E. Schwering—Lots 15 16 blk 7, Spaulding Richmond Pullman townsite, $10.

W. H. Spaulding to Rose M. Horn—Lot 30 blk 15, Spaulding Richmond Pullman townsite, $10.

East Richmond Land Co. to Alfred Edward Siegel—Lots 14 15 blk 10, East Richmond Boulevard, $10.

East Richmond Land Co. to C. D. Woods—Lot 20 blk 9, Tewksbury Heights, $10.

Schapiro Land Co. to Charles T. and Flora J. Cessna—Lot 7 blk 3, Schapiro Central tract, $10.

East Richmond Land Co. to Samuel John Marsden—Lot 4 and lot 42 blk 3, East Richmond Boulevard, $10.

Ole Lund to Jacob N. and Gertrude M. Hill—Lot 2 blk 9, map of Bay View park, lots 41 42 blk 190, Wells addition, gift deed.

MORTGAGES AND TRUST DEEDS

L. W. and Minnie J. Moore to Mary J. Joslin—Lots 5 6 blk 25, Antioch, $1600 for 1 year at 5%.

Wear a BLACK'S Special, one that has been Cleaned and Pressed. Black's Cleaning House, 1010 Macdonald Ave., Phone 722.

"Let Mayer Do It." If you want your old suit made like new, Ring up Phone 452. Cleaning, Dyeing, Repairing or Pressing. Work called for and delivered. Mayer's American Cleaning Works, 1116 Macdonald avenue. —advt

THE BEST TEST

Is the Test of Time.

Years ago this Richmond resident told of good results from using Doan's Kidney Pills. Now Mrs. Jas. Wright of 1119 Roosevelt Ave., confirms the former statement—says there has been no return of the trouble. Can Richmond people ask for more convincing testimony? Mrs. Wright says: "I had heard Doan's Kidney Pills highly spoken of in England and when I had trouble with my back and kidneys, I got some at the Richmond Pharmacy. Beside the annoyance from backache, I often felt dizzy, was tired all the time, lacked strength and ambition and my kidneys were disorderley. Doans Kidney Pills removed all the distressing symptoms. I was given strength and felt better in every way. I later had an attack of rheumatic pains in my feet and ankles which made them badly swollen. I again used Doan's Kidney Pills and they removed the uric acid poison from my system, benefiting me in every way." (Statement given January 28, 1916).

A Lasting Cure.

On May 31, 1916, Mrs. Wright said: "The cure I mentioned in my former recomendation has proven to be permanent."

50c, at all dealers. Foster-Milburn Co., Mfgrs., Buffalo, N. Y.

—Advt.

CLASSIFIED ADS

CLASSIFIED ADVERTISING RATES

Lines	2T	4T	6T	12T	24T
3....	$ .25	$ .45	$ .60	$1.00	$1.50
4....	.35	.60	.80	1.35	2.00
5....	.45	.75	1.00	1.75	2.50
6....	.50	.90	1.20	2.00	3.00
7....	.60	1.05	1.40	2.25	3.50
8....	.70	1.20	1.60	2.50	4.00
9....	.80	1.35	1.80	2.75	4.50
10....	.90	1.50	2.00	3.00	5.00

Strictly in Advance

Classified ads will be taken over the phone and collections made by messenger on payment of 10¢ extra for messenger service.

SALARY LOANS

SALARIED PEOPLE PERMAnently employed furnished $5.00 to $50.00 without security, delay or publicity, cheapest rates, easiest payments. D. D. Drake 607 Macdonald Avenue. 4-29-tf

POSITION WANTED

THE W. C. T. U. of Richmond would like to assist any girl that needs help who will either write or come to see Mrs. G. Wallin, 684 Fifteenth St., Richmond. tf.

FOR SALE

FOR SALE—Two lots 25x100 each, corner 15th and Cutting boulevard. Apply 152 Herald Ave., Encleside. j5-1m.

FOR SALE—Two fresh Jersey cows. Apply J. Barakantia in rear of Stege Match factory. jy29-6t

FOR SALE—Two lots 25x100 each, Sixth and Pennsylvania. Will take team, wagon and harness, as part payment. Team must weigh 2700 pounds. Address Box B, this office. 8-1-5t.

FOR SALE—A hand boring machine and casing. Apply at 314 Main St., San Francisco. 8-1-6t.

FOR RENT

FOR RENT — Three-room furnished cottage. Enquire 317 Richmond avenue. Phone 461. tf.

WANTED—MISCELLANEOUS

VACANT LOTS—If you are obliged to dispose of vacant lots in the city of Richmond, and are willing to sell at bedrock prices, with all the inflation cut out, address Box Z, care Record-Herald office, Richmond, Cal., giving location of lots and price wanted. 2-29-tf.

WANTED—A good piano. Price and terms must be right. For particulars write P. O. Box 601, Richmond, Cal. tf.

EXCHANGES

HAVE you vacant lots that you want to turn over for income bearing residence property. I have a modern five room house and two lots in central section of city, that I would consider exchanging for vacant lots suitably located. In answering give lot and block number, what value of lots are, and whether street work is paid or not. Address Box 184, Richmond, Cal. 2-29-tf

NOTARY PUBLIC

NOTARY PUBLIC—I make and acknowledge all kinds of legal papers; deeds, mortgages, contracts, leases, etc. Houses to rent; fire insurance. H. G. Stidham, 163 Washington avenue. Phones, office 868, Residence 920. 3-27-tf

BUSINESS NOTICES

It is hereby notified that the American French Bakery will deliver bread to its customers on Sunday mornings the same as on other week days. Phone Richmond 1065. jy28-15t.

CLOTHES CLEANING

Richmond's biggest and best, the Elite Cleaning Company. Service and prompt delivery. Our motto, satisfaction. 265 Fifth street. Phone Richmond 525. Branch office 2233 Macdonald avenue. Phone Richmond 456.

FUNERAL NOTICE

GEOGHEGAN—In this city July 31, Richard P. Geoghegan, husband of Virginia Dixon Geoghegan, father of Catherine E. Geoghegan and bother of Mary Geoghegan, a native of Ireland. Funeral services at chapel at Oakland crematory on Wednesday, August 2, 1916, at 10:30 a. m. No flowers.

Friends desiring to attend the services at the crematory should take Piedmont avenue car at Fortieth and San Pablo avenue. Crematory is located at corner of Howe and Mather streets. 7-31-2t

ATTORNEYS-AT-LAW

J. E. RODGERS

Attorney-at-Law

Martinez California

PHYSICIANS AND SURGEONS

DR. M. DEININGER-KESER

has moved her office and residence from Bedwell Apt., 8th and Nevin, to 919 Macdonald Ave., near Elks Bldg. Office hours 1:00 to 3:00 p. m. Telephone Rich. 98.

BERT CURRY

UNDERTAKER—EMBALMER

Parlors—27 Park Place

Service Day or Night

Day and Night Phone 429

Auto Service Phone 598

ARTHUR A. BARBER & CO.

Funeral Directors

Lady Attendant for all Ladies and Children's Cases

263 FOURTH ST.

E. B. SMALLWOOD

Undertaker—Embalmer

DEPUTY CORNER

727 Macdonald Avenue

Phone Richmond 113

THESE PAINTERS CARRY LIABILITY INSURANCE

ZEB KNOTT

Sherwin-Williams Paints, Stains and Varnishes

All Grades of Wall Paper

Painting and Paper-Hanging

All Work Quaranteed

319 North Seventh Street

Phone Richmond 828

A. BRUNNER

PAINTING, PAPERHANGING AND TINTING

WALL PAPER, PAINTS, OILS AND VARNISHES

1310 Macdonald Avenue

THE CRAVEN HOSPITAL

Conduced by Graduated Nurses

MEDICAL, SURGICAL and MATERNITY CASES.

Baby Incubator Installed.

Received under the care of their own physician.

10th & Clinton Phone 854

NOTICE TO VOTERS

A new and complete registration of voters is required by law during the year 1916.

Registration closes for the purpose of voting at election for school trustees, on March 7th, 1916; for the purposes of voting at Municipal elections of towns of the sixth class, on March 10th, 1916; for the purpose of voting at Presidential Primary election, on April 1st, 1916; for the purpose of voting at August Primary election, on July 29th, 1916; and on Oct. 7th, 1916 for the purpose of voting at General Election on Nov. 7th, 1916.

You may register with the County Clerk or any of his deputies.

Dated February 10th, 1916.

J. H. WELLS,
County Clerk of Contra Costa County, California.

The following named persons are registration deputies:

A. C. Faris, City Hall, Richmond, Cal
Mrs. Mary D. Neill, 154 Washington Ave., Richmond.
Geo. K. Drew, 114 Washington Ave. Richmond.
I. R. Vaughn, 420 Macdonald Ave Richmond.
Miss Nannie Nesbitt, 621 Bissell Ave. Richmond.
Mrs. Florilla Brown, Stege, P. O.
M. J. Gordon, 319 Macdonald Ave., Richmond.
Fred C. Schram, 422 Macdonald Ave. Richmond.
L. J Thole, 1928 Macdonald Ave. Richmond.
W. J. Richards, Jr., 915 Macdonald Ave., Richmond.
Mrs. Henrietta King, 334 Barrett Ave., Richmond.
Mrs. Laura B. Crampton, 624 Chanslor Ave., Richmond.
Frank M. Silva, San Pablo.
George E. Valencia, San Pablo.
A. H. MacKinnon, Rust.
Herman Rust, Rust.
H. F. Davis, Rust.

feb 17-oct 7

CALIFORNIA TOWEL SUPPLY CO.

Towel service furnished offices barbers and bars. We supply coats and aprons. We furnish the supply—you use it. Cheaper than buying your own. Branch office, Record-Herald building, telephone 70. Telephone your order and the man will call on you

E. A. MARSHALL

House, sign and automobile painting; paper hanging and decorating. All work guaranteed.

Phones 154-W and 948

Shop 415 Bissell Ave.

DOCTORS FOR MEN

Everything is PRIVATE AND CONFIDENTIAL.

No extra charges are made for medicines. Consultation free. Est. 25 years.

DR. T. D. HALL

707 Broadway, upstairs, near Seventh St., Oakland, Cal.

COAL Draying and Storage

PILLOW BROS.

705 Macdonald Ave - Phone 91

Certificates of Title Notary Public Abstract of Title

Title Insurance Polices Escrows Handled Inheritance tax Appraiser

PATRONIZE HOME INDUSTRY.

Richmond Abstract and Title Co.

Office—Richmond Abstract and Title Co.'s. Building.

Twenty-Second and Macdonald Ave., Richmond, California.

Telephone Richmond 819 CHAS. G. BACON, Manager.

Tilden Lumber Co.

PRICE---QUALITY---SERVICE

E. M. TILDEN, President

YARDS—Oakland, Berkeley, Richmond and Crockett

Office and Mill—15th St. and Nevin Ave. Phone Richmond 81

Popular Bakery and Coffee House

MACDONALD AVE., BET. 4th and 5th STREETS

Largest Assortment of Bread, Cakes and Pies in Richmond

Finest Cup of Coffee and Cream in Town

REMEMBER THE PLACE

Macdonald Ave, Between 4th and 5th Streets

PEACHES FOR CANNING

Albertas From My Farm at Atwater

No Worms or Split Pits

The Finest Ever

See Us Before Buying

B. McWHORTER

Phone 105 147 Richmond Avenue

Barrett Sanitarium

Ninth St. and Nevin Ave.

NEW AND MODERN

Trained Nurses, Quiet and Restful.

DR. W. J. CAESAR

BUILDING MATERIAL, DRAYING, HAY AND GRAIN

PICNIC PARTIES AND MOVING

E. H. Higgins Co.

Successors to Johnson & Braine

Office 100 Macdonald Ave—Phone Rich. 262 Warehouse Phone 448

The Very Best DENTISTRY

ALL WORK GUARANTEED

POSITIVELY NO PAIN

At Very Reasonable Prices

We do not employ students or beginners, but do our own work, both at the chair and in the laboratory. We have had years of practical experience in High Class modern denistry. Trained and educated in the best schools of America. We use No Pain methods, all of which are endorsed by the leading men in the profession. We give you a bona fide guarantee that applies to all work done in this office.

EXAMINATION AND ESTIMATES FREE

OPEN EVENINGS

Dr. W. P. Meyer

514 Macdonald Ave.

IF THE BOTTLE OF WHISKEY on your sideboard bears our label you can gamble on two things. First, that the whiskey is absolutely pure. Second, that the flavor, mellowness and bouquet will equal that of any you have ever tasted, no matter how much higher priced. The best judges prefer our whiskey.

RICHMOND LIQUOR STORE

12th and Macdonald

EAGLES ANNUALL BALL AT PARK SATURDAY

Point Richmond Aerie of Eagles will hold its annual ball at East Shore park Saturday evening. The committee arranging for the affair consists of Joe Michaels, J. Kane, Joseph Silva, L. Monte and G. Kelly.

Subscribe for the Record-Herald.

CIRCUSMAN THANKS RICHMOND FOR AID

George Wormald of Bellevue, Kentucky, writes friends in this city thanking the Elks and Richmond lodge Knights of Pythias for the kind treatment given him while at the Craven hospital. Wormald had his right leg broken in an accident at the first street grounds.

PERCY JONES NAMED TO SUCCEED GREEN

The council last evening appointed Percy Jones a successor to Victor Green, hoseman at truck No. 1, who was called away on a hurried communication. Green according to Fire Chief Lemoine failed to send in his resignation.

Jones is a well known local boy, formerly in the employ of Pulse Bros.

446 RATS KILLED SAYS COMMISSIONER

City Health Commissioner C. R. Blake reported 142 rats killed during the past week. This brings the total number of rats killed since the campaign was started several weeks ago to 446.

Why Shouldn't the Standard Oil Company make the best oil?

Over 40 years experience in the refining of petroleum—plant equipment and refining methods that are unequalled—supervised by experts that have spent their lives in the manufacture of good lubricants—

Why shouldn't Zerolene be the oil best suited to your motor?

ZEROLENE

the Standard Oil for Motor Cars

is scientifically refined from selected California crude—*asphalt-base*.

Engineers of the Packard and other automobile companies, Exposition Juries, a noted French chemist, U.S. government experts,—all have recently declared that, for motor-cylinder lubrication, an oil made from western asphalt-base crude can be made not only equal but superior to paraffine-base oils.

And Zerolene is not only made from the right crude, but made right—the best oil the Standard Oil Company can make.

When you empty the crank-case refill with Zerolene.

Dealers everywhere and at our SERVICE STATIONS

Standard Oil Company
(California)

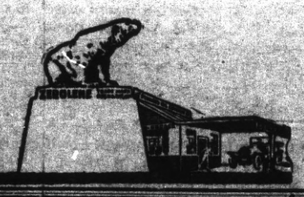

Copy of address on Motor-Cylinder Lubrication, before the American Society of Naval Engineers, by Lieut. Bryan, U. S. N., will be sent on request.

NOTES FROM THE PLAYHOUSES

ORPHEUM THEATRE (Oakland)

Nan Halperin, who is a feature at the Oakland Orpheum sprang into vaudeville, fame and fortune less than a year ago. But although her career in the varieties has been meteoric, she confesses to six years experience on the stage in stock and repertory companies, in musical comedy and dramatic productions.

Miss Halperin was born in Odessa, Russia, which town by the way is the birthplace of Madame Alla Nazimova. She did not have to perform Madame Nazimova's feat of learning the English language in three months, for little Nan was brought to America when she was one year old, and learned the two languages Russian and English as she grew up, the one at home and the other at school.

The Halperins had settled in Minneapolis and Miss Nan early showed talents as an entertainer and was the star of all the public school class day exercises and theatricals. When in the sixth grade, she was given a few elocution lessons, and then and there she settled upon her career.

She teased and coaxed so that the lessons were continued for a couple of years under capable teachers, and at fourteen she announced her immediate intention of going on the stage. No, she wouldn't go to school any more!

College, for her a mere waste of time! With such determination as hers, backed by such talent, even the slender theatrical opportunities of Minneapolis had to yield her something. She joined a traveling repertory company and played everything from little Eva to Juliet. Musical comedy soon tempted her and a long engagement in musical stock in San Francisco has won her an enviable reputation on the western coast.

In the east she was a feature of "A Broadway Honeymoon," at the close of which season she was invited to essay vaudeville. Her instantaneous success placed her high on the roster of vaudeville women singles.

PACIFIC COAST LEAGUE

Standing of the Clubs

	W.	L.	Pct.
Los Angeles	62	46	.574
Vernon	65	50	.565
San Francisco	61	54	.530
Portland	48	51	.485
Salt Lake	51	55	.481
Oakland	44	75	.370

This Week's Games.
Salt Lake-San Francisco.
Oakland at Portland.
Los Angeles vs. Vernon.

AMERICAN LEAGUE

Standing of the Clubs

	W.	L.	Pct.
Poston	55	40	.579
Chicago	55	42	.567
New York	55	43	.552
Cleveland	51	44	.537
Washington	50	45	.526
Detroit	51	48	.515
St. Louis	48	49	.495
Philadelphia	19	71	.211

Results Yesterday
Chicago, 4; Philadelphia, 3 (11 innings).
Washington, 11; Cleveland, 1.
Boston, 6; Detroit, 0.
St. Louis, 4; New York, 2.

NATIONAL LEAGUE

Standing of the Clubs

	W	L.	Pct.
Brooklyn	54	34	.614
Boston	48	36	.571
Philadelphia	49	38	.563
New York	45	43	.511
Chicago	44	49	.473
Pittsburg	39	49	.443
St. Louis	43	34	.443
Cincinnati	38	57	.400

Results Yesterday
New York, 77; Pittsburg, 0-0.
Brooklyn, 3-4; Cincinnati, 3-1.
St. Louis, 4-3; Boston, 1-4.
Philadelphia, 4; Chicago, 2.

NORTHWEST LEAGUE

Results Yesterday
Spokane, 5; Butte, 0.
Great Falls, 5; Seattle, 0.
Tacoma, 3; Vancouver, 1.

CITY COUNCIL

GRANTED VACATION

Roy C. Fernald, deputy in the city assessor's office was granted a two weeks vacation to commence today.

WALKER ON LEAVE

Chief of Police Walker asked to be allowed to take his annual vacation to leave the city. He will be away two weeks.

JIT TRANSER

A transfer of a jitney bus license held by W. Whetstone was granted by the board to H. Pope and E. Jensen.

ARC LIGHT

Petition for an arc light at Montgomery and Rawhide streets was laid over for a week.

PROTEST WORK

A protest regarding improvements proposed for Burbeck avenue in the Brown-Andrade tract was filed.

BOND APPROVED

The master plumber's bond of T. A. Neill was approved by the board.

NIGHTWATCHMAN

W. J. Osborne was appointed to the position of nightwatchman at the city hall with a salary of $80 a month.

ASKS TRANSFER

The request for a transfer of the retail liquor license held by John J. Sweeney, at the Central saloon, 49 Washington avenue to M. M. Moitoza was referred to the license committee for one week.

FOR SALE

2 lots on 12th street—street work paid. Price for both $950. $100 down, balace $10 per month at 6% interest.

2 lots 95x158 feet. Price half cash, $500. Balance on mortgage, 6% interest.

Conn Bros.
253 Sixth Street

FOR EXCHANGE

120 acre alfalfa ranch to trade for Richmond lots inside the triangle of the Santa Fe and Southern Pacific and Oakland branch of the Santa Fe roads. Eighty acres in alfalfa.

Fine 8-room furnished place in fine location to exchange for clear ranch property.

Five-room, up-to-the-minute, house in fine location. Anything down and $25 per month.

R. W. BYRN
911 Macdonald Ave.

MOORE CAPTAIN OF NO. 2 ENGINE HOUSE

William T. Moore, was appointed captain at fire house No. 2 and Henry T. Smith made a lieutenant at the same station by the council last evening. Moore succeeds Oliver Gaudiam, who resigned to enter the militia at San Diego. Smith's position was created by the board.

Moore's salary was fixed at $100 a month and Smith's at $95.

FLORENCE KELSEY
Will call at your home to do your Hairdressing, Scalp treatment, shampooing, face massaging and manicuring. Guarantee to give satisfaction. Reasonable prices.
Phone Richmond 551
Raymond Apts.—21

Music Studio
J. PLUNKETT DILLON
Teacher of Vocal Culture, Voice Production and Piano. Reasonable rates.
Pillow Bldg. Room 304
Seventh and Macdonald

California State Fair
SACRAMENTO
September 2nd to 9th inclusive

$45,000 Premiums — New { Buildings, Features, Attractions } — $20,000 Purses

Including New Women's Building (to be formerly dedicated during the Fair), New Poultry Building and Live Stock Barns, Immense Exhibit of Manual Training and Domestic Science by California Schools, Miners' First Aid and Mine Rescue Competition, Horse Racing, Night Horse Show, Grand Band Contest, Head on Collision, Fire Works, Free Attractions, Clean Amusements, Grand Rally California Miners' Safety Bear Club.

Working Demonstration Tractors, Pumping and Irrigating Plants, Road Machinery, Milking Machines.

Agricultural, Horticultural, Viticultural, Manufactures, Machinery, Automobiles.

Largest complete Live Stock Show ever held in California.

Permanent exhibit of Fine Arts, and Industrial and Soil Products.

Every minute interesting, instructive and entertaining.

Reduced rates on all Railroad, Electric and Steamboat lines.

SEND FOR PREMIUM LIST

CHAS. W. PAINE, Secretary. JOHN M. PERRY, President.

Cook With Gas

ON A MODERN GAS RANGE

SAVE—MONEY
SAVE—TIME
SAVE—WORRY

SEE THE MODERN GAS RANGES NOW ON DISPLAY AT THE LOCAL STORES.

GAS, ELECTRIC, CARBON FUEL, FIRST PREFERRED

Pacific Gas and Electric Co.
13th and Clay Sts., Oakland — Lakeside 5000
Branch Office: 709 Macdonald Ave. — Phone Richmond 531

A Few More Business Places Where You Can Get CASH TRADING STAMPS.

Paste this list in Your Book with the Other Stores

AMERICAN CLEANING CO.
1116 Macdonald Avenue.

ATTERBURY'S JEWELRY STORE
500 Macdonald Avenue.

BARGAIN EMPORIUM
404 Macdonald Avenue.

BENTON'S FRUIT STORE
1200 Macdonald Avenue.

BEYER'S NEWS DEPOT
1006 Macdonald Avenue.

BURDICK'S HARDWARE STORE
421 Macdonald Avenue.

CARACAILLO'S BARBER SHOP
1014 Macdonald Avenue.

CARTER'S BARBER SHOP
2025 Macdonald Avenue.

CLASSIC TAILOR SHOP
803 Macdonald Avenue.

COZY CANDY STORE
148 Washington Avenue.

DAMMAND, the Photographer
716 Macdonald Avenue.

DIETRICH JEWELERY STORE
140 Washington Avenue

FARLINGER'S CLOTHING STORE
122 Macdonald Avenue.

GRAND CANYON PARK STORE
San Pablo and Park Avenues.

HAWLEY-Guyre Music Co.
917 Macdonald Avenue.

HEIDORN'S TABACCO STORE
820 Macdonald Avenue.

HONEY BOY CANDY STORE
619 Macdonald Avenue.

HOME RESTAURANT
1220 Macdonald Avenue.

FENNER'S HARDWARE HOUSE
126 Washington Avenue.

LANG'S DRUG STORE
618 and 620 Macdonald Avenue.
516 Macdonald Avenue.

KENNON'S STATIONERY STORE

LIMA'S BARBER SHOP
320 19th Street.

MAYER'S CLEANING CO.
1118 Macdonald Avenue.

MIGEL'S DEPARTMENT STORE
406 Macdonald Avenue.

MINNER'S MERCANTILE CO.
145 Washington Avenue.

NEIDECKER'S DRUG STORE
116 Washington Avenue.

NEILL'S STATIONERY STORE
154 Washington Avenue.

OPMAN'S FURNITURE HOUSE
1700 Macdonald Avenue.

PACIFIC TIRE APPARATUS CO.
1413 Macdonald Avenue.

PALACE CANDY STORE
1214 Macdonald Avenue.

PERES' CIGAR STORE
710 Macdonald Avenue.

PIONEER MODEL CLOTHING
120 Macdonald Avenue.

RICHMOND SAMPLE SHOE STORE
826 Macdonald Avenue.

ROYAL BARBER SHOP
306 Macdonald Avenue.

SMITH FURNITURE CO.
109 W. Richmond Avenue.

WHITE ROSE FRUIT CO.
2236 Macdonald Avenue.

WHITING'S CIGAR STORE
930 Macdonald Avenue.

YE FLOWER SHOPPE
923 Macdonald Avenue.

YE WARDROBE
2226 Macdonald Avenue.

GOOD YEAR SHOE FACTORY
1212 Macdonald Avenue.

The Cash Trading Stamp is a Richmond stamp and given to stimulate home trading. Every merchant who is interested in keeping people at home to trade can have these stamps.

Make Delicious Toast Right At the Table

Half the enjoyment of breakfast depends upon the toast.

Electric Toasters satisfy every individual taste.

Inexpensive in first cost and in operation.

SEE YOUR DEALER

WESTERN STATES GAS & ELECTRIC CO.
317 Sixth Street — Telephone 115

THE STORE FOR EVERYBODY

WATCH THIS SPACE EVERY DAY AND SAVE MONEY

LUNCH BOXES	25c, 35c, 40c, and 50c
WAX PAPER (Cut Lengths or Continuous Roll)	10c
PAPER PLATES, Per Doz.	5c
NAPKINS, Roll	10c
SANITARY DRINKING CUPS, 5 for	5c
TOOTH PICKS, 5c Package, 6 for	25c

Meet Me at **The Fair** Save Money

C. C. OLNEY

Phone Richmond 811 731 Macdonald Avenue

WIVES TAKE TO "ROUGHING IT" WHEN WAR DULLS SEASIDES

The shortage of men at the seaside resorts as a result of the call for militia doesn't reduce the travel to the camps in the northern woods, for women are going, too. "Roughing it" seems popularized by war times.

Fashionable watering places are not the lure, with the men away, of other years. The stag camps of the deep woods, even in primeval spots of the Ontario highlands, are welcoming wives who never tried serious sport before.

How little the prospects of war have affected summer travel is shown by traffic records of the Grand Trunk railway to the Algonquin park and other Ontario regions of moose and muskelunge. Both the numbers of summer "widows" and widowers are less. Since the railroad company itself designed readymade camps the camp life has been not too primitive for feminine comfort and preferred by some to the resorts where the shortage of men halts the summer gayeties or where the farewells of week-end evenings of the men are too frequent.

RETURN

Miss Helen Jordan, of this city, who has been visiting in Seattle has returned to her home.

IS ILL

Miss Jennie Kelly, night nurse at the Barrett sanitarium, is confined to her bed with a slight illness.

Carrol Lane popular high school student will return the latter part of his week from a trip through the middle west states.

Mrs. Hilda Gerald of Healdsburg is visiting in this city at the home of Mrs. Rose Embree, 312 Eleventh street.

SOUTHERN PACIFIC TIME TABLE

Time table effective May 28, 1916. Subject to change without notice.

Leave Richmond	Train No.	West Bound—Toward San Francisco	Arrive San Fran.
6:26 a.m	No. 13	From Portland and North	7:30 a.m.
6:52 a.m.	No. 87	From Bakersfield, Modesto and Marts.	7:50 a.m.
7:08 a.m.	No. 23	From Tonopah and Reno	8:10 a.m.
8:13 a.m.	No. 41	From Livermore and Vallejo	9:10 a.m.
8:28 a.m.	No 19	Stop for passengers from east Ogden	9:30 a.m.
9:06 a.m.	No. 1	Stop for passers from east Cheyenne	10:10 a.m.
9:14 a.m.	No. 81	From Tracy, Calistoga and Santa Rosa	10:10 a.m.
9:53 a.m.	No. 45	From Sacramento	10:50 a.m.
10:37 a.m.	No. 47	Stops for passengers, North, Davis	11:30 a.m.
11:48 a.m.	No. 15	Stops for passengers from Portland	12:50 p.m
12:10 p.m.	No. 49	From Los Angeles, Bakersfield, Martinez	1:10 p.m.
2:35 p.m.	No. 101	From New Orleans and Los Angeles	3:30 p.m.
3:32 p.m.	No. 29	From Sacramento	4:30 p.m.
5:20 p.m.	No. 43	From San Ramon and Santa Rosa	6:30 p.m.
5:42 p.m.	No. 21	From Dunsmuir, Sacramento	6:30 p.m.
6:36 p.m.	No. 33	From Avon, Martinez	7:30 p.m.
6:45 p.m.	No. 5	From Chicago	7:50 p.m.
6:58 p.m.	No. 7	From Los Angeles and Martinez	7:50 p.m.
9:45 p.m.	No. 209	From Colfax	10:40 p.m.
10:19 p.m.	No. 85	From Fresno, Newman, Martinez	11:20 p.m

No. 209 San Francisco 10:50 p. m. on Saturdays and Sundays.
No. 85 San Francisco 11.10 p. m. on Saturdays and Sundays.

Leave San Fran.	Train No.	East Bound—From San Francisco	Arrive Richmond
11:40 p.m.	No. 86	For Bakersfield, Martinez	12:30 a.m.
6:20 a.m.	No. 40	For Martinez, Newman and Fresno	7:05 a.m.
6:20 a.m.	No. 28	For Sacramento and Dunsmuir	7:10 a.m.
7:20 a.m.	No. 22	For Sacramento, Dunsmuir	8:08 a.m.
8:00 a.m.	No. 42	For Calistoga, Santa Rosa, San Ramon	8:40 a.m
8:40 a.m.	No. 34	For Martinez and Avon	9:27 a.m.
9:00 a.m.	No. 84	For Martinez, and Bakersfield	9:44 a.m.
9:00 a.m.	No. 24	For Tonopah	9:51 a.m.
10:20 a.m.	No. 20	(Flag) Stops for points east of Ogden	11:09 a.m.
10:40 a.m.	No. 58	For Martinez and Tracy	11:28 a.m.
12:00 M.	No. 30	For Sacramento, Marysville	12:48 p.m.
12:20 p.m.	No. 14	For Sacramento, Dunsmuir and North	1:10 p.m.
1:40 p.m.	No. 10	(Flag) Stops for points east of Ogden	2:31 p.m.
3:00 p.m.	No. 46	For Oroville, Sacramento	3:48 p.m.
4:00 p.m.	No. 2	(Flag) Stops for points east Cheyenne	4:45 p.m.
4:00 p.m.	No. 44	For Calistoga, Santa Rosa, Livermore	4:49 p.m.
4:20 p.m.	No. 102	For Tracy, and New Orleans	5.04 p.m.
5:00 p.m.	No. 48	For Sacramento, Oroville	5:48 p.m
5:20 p.m.	No. 56	For Martinez and Tracy (daily ex Sun.)	6:07 p.m.
8:00 p.m.	No. 150	(Sunday only) Martinez, Vallejo, Tracy	6:53 p.m.
7:00 p.m.	No. 6	For Truckee, Reno and Chicago	7:53 p.m.
8:30 p.m.	No. 16	(Flag) For Portland and North	9:13 p.m

H. A. STIVER, Agent.

CHARLEY CHAPLIN, WHO APPEARS AT THE REGENT TONIGHT IN FOUR REELS OF FUN.

KING OF FUNMAKERS IN A SIDE-SPLITTING FILM

"Charlie's Stormy Romance," Charlie Chaplin's Essanay four-reel comedy, which will be shown at the Regent theater tonight is without a doubt the funniest yet.

An original scene, alive with fun, is where Chaplin leads a band, and some say it looks like the Richmond band. None of the band boys have even whispered as yet that they have been acting in Chaplin comedies, so perhaps this may be one of the secret surprises about the Richmond band that has been promises for some time and Charlie Chaplin leading the band will be looked for with some interest. At all events, tonight's Chaplin comedy is chuck full of original situations, and has 4000 feet of comedy. The added attraction tonight are features in themselves, the first being Mary Pickford in a two part photoplay called: "The Way of a Man," and Francis X. Buchman, the handsomest and most popular leading man in America in "The Butler," and two other pictures including "The Curfew Shall Not Ring Tonight." Tonight's program is extraordinarily strong.

Tomorrow (Wednesday) the Regent inaugurates its Fox features, and begins them with William Farnum, the hero of the Fox masterpieces, in his greatest production since "The Spoilers," entitled, "The Man of Sorrow," in which Mr. Farnum has scored a gigantic triumph. He is ably supported by Dorothy Bernard, the talented Fox photoplay artist, The "Man of Sorrow" is a play of love and hate and is based on the well known melodrama "Hoodman Blind."

FRIENDLESS WOMAN MAY HAVE LEFT HERE

BERKELEY, August 1.—Friendless in death, the body of a sweet faced, elderly woman, apparently a stranger in this city, has lain for five days at the morgue, with no hint of identification. She was neatly dressed, tall, white haired, and about 75 years of age.

Few have come to identify the remains. Only three have made telephone inquiries. The usual throng of the curious has not paid its tribute. A bunch of dahlias brought by a young woman is the only mark of interest which the world has shown to the aged and unknown woman.

BERLIN REPORTS AN AIR DEFEAT ON FRENCH

BERLIN, August 1.—Defeat of a French aerial attack against Muelheim Sunday was announced in an official war office statement today. It said:

"A French aerial squadron engaged aerial attack against Muelheim Sunday was attacked and routed and pursued to the vicinity of Nuernberg. The leading enemy aeroplane was shot down."

ICE PRESIDENT IS TAKEN INTO CUSTODY

NEW YORK, August 1.—E. L. Mackenzie, president of the National Dock and Storage company, was arrested at his home in Plainfield, N. J., today on charges of manslaughter in connection with the explosion of munitions on Black Tom pier in New York harbor Sunday.

Mrs. H. Graco submitted to a minor operation at the Barrett sanitarium, today. Dr. W. J. Caesar reports the patient to be recovering.

CLASSIFIED ADS

Too Late To Classify

WANTED—A solisitor for a cleaning wagon. One who understands the business. Must be sober. Apply 1010 Macdonald, Black Palmian Dye Works. 8-1-tf.

RUSSIANS SURROUND TEUTON REGIMENT

LONDON, August 1.—General Count von Bothmer, commander of the German forces in Galicia south of Lemberg, has been enveloped by a sudden flank movement of General Lechitsky's Russians and collapse of the entire Austro-German defense of Galicia is imminent, according to wireless dispatches received here today from Rome.

Cossacks are said to have cut the railway behind the Teuton army.

Other dispatches from the same source state that the Germans are removing food, munitions and heavy guns from Kovel and Vladimir-Volynski, the strongest fortified German position in Volhynia, and that evacuation is already in progress.

NEW CLOTHES FOR YOUR VACATION, GIRLS

Why not? You need not pay more than a small part of the price today when you choose your new Suit or Dress at CHERRY'S. Now's the time to buy a Suit! If you make haste and get to CHERRY'S Credit Shop before your size is gone you'll get the smartest, most exquisitely made Suit you ever wore—for only $27.50.

Or perhaps you've been planning to have a new dress. If that's the case, you're equally in luck. The special price at which CHERRY'S are showing a lovely array of fashionable Frocks will simply astonish you. Only $15.00. Many women will say when they see them: "Why, I couldn't buy the material alone for that!" And it's true. They couldn't.

Here's an idea for a ravishing costume for your vacation. Get either a Suit or a Dress on Credit, at CHERRY'S special prices. Then pick out a becoming set of handsome Red or White Fox Furs—and arrange to pay for both purchases on easy weekly or monthly terms.

CHERRY'S Credit Stores are conveniently located. 528 13 street is the men's shop; across the street at 515 is the ladies store, both these are in Oakland. In San Francisco CHERRY'S are at 1009 Market and 2400 Mission street. Other coast stores—Portland, Tacoma, Los Angeles and Sacramento.—Advt.

Subscribe for the Record-Herald.

"FEAST OF LIFE" AT RICHMOND THEATRE

There is no more popular actress now appearing before the millions of motion picture devotees of the nation than Clara Kimball Young, who will be seen at the Richmond theater tonight in the new play "The Feast of Life" which depicts romance, passion and intrigue in an unending succession of events that make for the drama one of the most thrilling love stories ever seen at the local show shop.

In the role of the young woman who has trials and troubles without number and who finally sails her ship into the still waters of peace and contentment, Miss Young has never been seen to better advantage.

The Pathe Weekly has some very pleasing pictures of the German submarine now at Baltimore and views along the Mexican border. The scenes from the infantile paralysis infected district of New York are also worth while.

The Pictograph shows Preparedness and other events of national importance.

LOCAL MENTION

Pertinent remarks about well known People in Richmond Happenings about Town

CATHOLIC LADIES PLAN CARD PARTY

A whist party will be held by the ladies of Our Lady of Mercy Catholic church in the church reception rooms on Richmond avenue Friday evening. Mrs. H. McGrath is chairman of the arrangement committee.

DANCE ENJOYED

A whist and dancing party was enjoyed by the members of Contra Costa Temple of Pythian Sisters in Pythian hall last evening.

WILL MEET

The Christian Endeavor society of the First Christian church will meet at the home of Mrs. Irwin B. March, 135 Ninth street tomorrow evening.

NEW TAILOR SHOP

Joseph Michaels, son of Max Michaels, well known tailor of this city has opened a shop at 923 Macdonald avenue in the Elks building.

TO GO EAST

Mr. and Mrs. M. Maloney, 655 Sixth street, will leave the latter part of this week for an extended trip throughout the east.

MARRIES

George B. Lauritzen, son of Captain H. P. Lauritzen of the Richmond Navigation company, claimed Miss Ethel P. Eichbaum as his bride at a pretty wedding in San Francisco yesterday.

HOME AGAIN

Mr. and Mrs. M. H. Carey returned to their west side home last evening from Siegler Springs where they have been spending several weeks.

HAS VACATION

Miss Leona Trauvettor, daughter of Mr. and Mrs. Andy Trauvettor, returned to this city today from the Siegler Springs in Lake county where she enjoyed her summer vacation.

NURSE HOME

Miss K. Hull, in charge of the Barrett sanitarium, returned today from a short vacation spent in the south.

TO GO SOUTH

Mr. and Mrs. C. A. Page are planning a trip to the southern part of the state within the next few days.

JUDGE TAKES OATH TODAY

WASHINGTON, August 1.—The oath of office as associate justice of the United States supreme court today was administered to Judge John Clarke of Cleveland by Chief Justice White.

STEAMER ECUADOR IS REPORTED LOST AT SEA

A dispatch received here today says the W. R. Grace & Co. steamer Ecuador has foundered off Port Constitution, Chile, forty lives being lost. The dispatch came from Santiago. The Ecuador, recently bought from a Dutch company for the new Grace Oriental service, recently left New York for San Francisco via the Panama canal.

CZAR'S MEN FIGHT WAIST DEEP IN MUD

PETROGRAD, August 1.—As the result of a Russian attack on the region of Tchekhuvdudenka, three miles southeast of Monasterzyska in Galicia, the Russians crossed the marshy river at Koropetz up to their waists in water, as all the bridges had been destroyed by the Austro-Germans, and attaining the west bank of the river, organized their new positions. Here, the communication says, the Russians took more than 1000 Austro-Germans prisoners. In the Caucasian front pursuit of the Turks ni the direction of Mosul continues.

RETURNS FROM SIERRAS TODAY

Dr. Hal Vestal went to Marysville last night where he joined his three daughters, the Misses Carmin, Ethel and Thelma Vestal, whom he accompanied back to this city. The three girls have been enjoying a two months outing with relatives in Strawberry valley.

TO INSTALL NEW OFFICERS

A joint installation of officers will be held by Richmond and Zephyr lodges of Rebekahs in Fraternal hall Thursday evening.

Hold Up

We subdue and Relief is Immediate as well as permanent. Liquor and Drugs eliminated. Thousands have been made NEW and HAPPY.
We restore a shattered body and mind, put it in NORMAL CONDITION in Three to Six Days. Our treatment is our OWN. It's pleasant. Surroundings the BEST. Cheerful Doctors and Nurses. We have NO FAILURES. It's your duty to yourself to be right. Booklet FREE. Also consultation upon request. NOW TODAY. Our home treatment will prove a blessing to all unable to be treated at the Institute. We make a SPECIAL RATE of $25 for the HOME TREATMENT. It is simple and effective, positive in results. We have NO FAILURES.

Get in touch with

LINCOLN INSTITUTE
Bush and Octavia Sts.
San Francisco

American Candy Kitchen
Tenth and Macdonald Avenue
HOME MADE CANDIES, ICE CREAM, SOFT DRINKS AND FRUITS. ORDERS TAKEN FOR FANCY WORK.

L. D. RICHMOND THEATRE

TONIGHT'S PROGRAM

MATINEE DAILY 2:15 to 5:00

CLARA KIMBALL YOUNG
In a drama of Love, Passion and Intrigue
"THE FEAST OF LIFE"

Paramount Pictographs showing
"BETTER BABIES"
Preparedness by Henry Reuterdahl

Pathe Weekly showing the Infantile Paralysis epidemic in New York, and arrival of the German submarine and other events.

REGENT THEATRE

TONIGHT'S PROGRAM
CHARLIE CHAPLIN
in
"CHARLIE'S STORMY ROMANCE"
Four Reels 137 Scenes
SEE CHARLIE LEAD THE BAND
ALSO
MARY PICKFORD
FRANCIS X. BUSHMAN
in
Added Photo Plays

TOMORROW'S PROGRAM
WILLIAM FARNUM
in
The Big Fox Masterpiece
"THE MAN OF SORROW"
Supported by Dorothy Bernard and the big Fox company

BRITISH BOAT BATTLES DIVER

MONTREAL, Que., August 1.—The British steamer Clodmoor, just in port from Genoa, Italy, had a battle in the Mediterranean sea with a German or Austrian submarine, her commander, Charles Hunter reported today. He believes he left the submarine in a sinking condition.

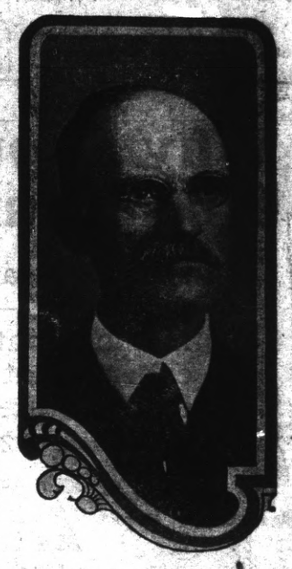

W. A. Rugg

editor and proprietor of the "Contra Costa Gazette" and the "Daily Gazette" is a candidate for the Republican nomination for

State Senator

from the Ninth district, comprising Contra Costa and Marin counties.

Mr. Rugg has never weakened in his loyalty to the party that has always had its rule signalized by prosperity. By virtue of his ripe experience as a newspaper publisher he has gained a very comprehensive knowledge of public affairs and therefore well qualified to intelligently perform the duties of the office, for which he is a candidate.

Mr. Rugg stood firmly for Marin county's right to name the Republican candidate for the next senatorial term, but upon the withdrawal of such candidate and at the request of Marin county Republicans, he consented to enter the contest as an ever and always loyal and consistent Republican.

J. N. LONG
OF RICHMOND
Regular Republican Candidate for Nomination for
ASSEMBLY 18th DISTRICT
Primary Election, Aug. 29, 1916

RICHMOND AND SAN RAFAEL MARIN COUNTY FERRY & TRANSPORTATION COMPANY CONTRA COSTA COUNTY

Time Table

Effective Sunday, July 23, 1916

BOAT LEAVES

Pt. Richmond	Pt. San Quentin
7:30 a. m.	8:00 a. m.
9:30 a.m.	10:00 a. m.
11:30 a. m.	12:00 m.
1:30 p. m.	2:00 p. m.
3:30 p. m.	4:00 p. m.
5:30 p. m.	6:00 p. m.
*7:00 p. m.	*7:30 p. m.

*Sunday Only

Key Route Cars direct to Ferry from all points of Alameda County

Motor Vehicles from Point San Quentin direct to San Rafael connecting with Northwestern Pacific Railroad for all points North.

UNSURPASSED BUFFET AND GRILL SERVICE

For Information Address

RICHMOND-SAN RAFAEL FERRY & TRANSPORTATION COMPANY
RICHMOND, CALIF.
Phone Richmond 221
Phone San Quentin 2